



irish dental association

# KERRY

*Wisdom in the Kingdom*



May 17 – 20, 2012

The Malton Hotel, Killarney, Co. Kerry

CPD VERIFIABLE

## PRESIDENT'S WELCOME

Dear Colleague

Welcome to 'Kerry – Wisdom in the Kingdom'. We return to the ever popular Malton Hotel in the heart of Killarney for our Annual Conference 2012.

In these challenging times, we've seen over recent years that it is more important than ever to keep your clinical skills sharp in order to perform your best possible dentistry, and with severe cutbacks introduced in recent years right across the profession, it is vital that you attend your Annual Conference.

Along with the many world-renowned speakers on our programme, we also welcome many well-known national speakers, who will educate and inform us over the four days.

With over 40 trade companies in attendance, this year's trade exhibition is bound to add spark to the event. Meet with company representatives directly and find out how the latest products work, sample the most recent developments and talk through new ideas. The trade show is a must see for the whole dental team.

As ever, the social side to the Annual Conference is paramount to a successful few days! It is an ideal opportunity to catch up with old friends, meet a few new ones and link up with dental colleagues. Some new and exciting events have been added to our social programme for 2012, not forgetting our ever popular golf competition, which will take place on Sunday May 20, and the highlight of our social calendar, our Annual Dinner on Saturday night.

'Kerry – Wisdom in the Kingdom' is a conference not to be missed by you and all of your dental team.

We look forward to welcoming you to the Kingdom in May 2012.



**Andrew Bolas**  
President Elect



### PROGRAMME COLOUR KEY

Pre-Conference Programme	3
Dental Team Day	4
Dentists' Programme	5
Dental Nurses' Programme	5
Dental Hygienists' Programme	5
Dental Technicians' Programme	5



*Dr Pat Cleary*

**1. Endodontics – Are we there yet?**

Dr Pat Cleary

FULL-DAY PRACTICAL COURSE

This hands-on course will include:

1. Case selection and assessment
2. Access cavity preparation
3. Cleaning and shaping
4. Disinfection
5. Obturation

(Participants will be required to bring extracted teeth.)



*Dr George Priest*

**2. Smile line revitalisation with crowns, veneers and implants**

Dr George Priest

FULL-DAY LECTURE COURSE

Dentists are often challenged to provide aesthetically pleasing smiles for patients with missing teeth or teeth compromised by dental caries, wear, age, erosion or pernicious habits. The goal is to preserve remaining tooth structure and prevent further breakdown. However, dentists are also presented with the opportunity to not only restore, but to enhance these patients’ dental aesthetics. The sequential treatment steps of smile line rehabilitation are largely influenced by the anticipated aesthetic results. Topics of discussion at this course will include specific methods of crown, veneer and implant restoration, diagnostic waxing, provisional restorations as the aesthetic template, soft tissue development and sequential restoration techniques that simplify the process of complete rehabilitation. Treatment plans involving combinations of crowns, veneers and implant restorations are presented.



*Dr Don Morrow*



*Dr Jennifer Irwin Morrow*

**3. Motivational interviewing – Oral health: motivational interviewing skills for dental professionals**

Drs Don Morrow and Jennifer Irwin Morrow HALF-DAY LECTURE AND PRACTICAL WORK

These half-day workshops are experiential, practical sessions devoted to the hands-on learning of motivational interview skills. Delegates/participants will learn first-hand such applied skills as: using powerful questions; listening more acutely; moving status talk to change talk; using accountabilities and acknowledgements; rolling with patient resistance; and, shifting perspectives in order to change behaviour. Our singular learning objective is focused on how to integrate motivational interviewing tools and skills into professional practices in service of having greater impact on the patient’s (and caregiver, if applicable) oral healthcare.



*Dr Edward Cotter*

**4. Lab work – Denture repairs and denture additions: a useful skill in daily dental practice**

Dr Edward Cotter

HALF-DAY PRACTICAL

A broken denture or the need to add a tooth to an existing denture are common events in dental practice. For the dentist to be able to carry out the procedure in a timely manner is a great service for the patient. This hands-on course will allow participants to repair a broken denture, and also to carry out an addition to an existing denture. Principles of these techniques will be discussed, along with use of appropriate materials and equipment.



*Ms Bethany Valachi*

**5. Ergonomics – Neck, back and beyond: preventing pain for peak productivity**

Ms Bethany Valachi

HALF-DAY PRACTICAL

Two out of three dental professionals experience work-related pain that can affect quality of life, productivity or career longevity. This research-based seminar for dentists, hygienists and assistants bridges the gap between dental ergonomics and work-related pain so you can work more comfortably, increase productivity and extend your career. Through lecture, demonstration and participation, attendees will learn how posture, movement, equipment selection, adjustment and operatory layout impact their health, and apply evidence-based interventions. Team members will walk away with techniques they can apply immediately in the operatory.

2012 sees five pre-conference programmes taking place, two full-day programmes, and three half-day programmes, which will be repeated in both the morning and afternoon. These options, we feel, will offer members more choice.

A reduction will be given to those who book two half-day courses, i.e, one in the morning and one in the afternoon. See booking form for details.

<p>9.30 – 5.00 <b>RAILWAY ROOM</b> FULL DAY  <b>Endodontics – Are we there yet?</b>  <i>Dr Pat Cleary</i></p> <p>9.30 – 5.00 <b>MUCKROSS SUITE A</b> FULL DAY  <b>Smile revitalisation with crowns, veneers and implants</b>  <i>Dr George Priest</i></p> <p>9.30 – 1.00 <b>MUCKROSS SUITE B</b> HALF DAY  <b>or</b>                  2.00 – 5.30 <b>Motivational interviewing – Oral health: motivational interviewing skills for dental professionals</b>  <i>Drs Don and Jennifer Irwin Morrow</i></p>	<p>9.30 – 1.00 <b>WRITERS ROOM</b> HALF DAY  <b>or</b>                  2.00 – 5.30 <b>Lab work – Denture repairs and denture additions: a useful skill in daily dental practice</b>  <i>Dr Ed Cotter</i></p> <p>9.30 – 1.00 <b>LOWER LAKE ROOM</b> HALF DAY  <b>or</b>                  2.00 – 5.30 <b>Ergonomics – Neck, back and beyond: preventing pain for peak productivity</b>  <i>Ms Bethany Valachi</i></p> <p>6.00pm <b>MUCKROSS SUITE A</b>  <span style="border: 1px solid black; padding: 2px;"><b>IDA AGM</b></span> followed by <span style="border: 1px solid black; padding: 2px;"><b>IDU AGM</b></span></p>
---	---

2012 will see the continuation of a dedicated team day at your Annual Conference. The full conference theatre will be in use with all presentations applicable to every member of the dental team.

<p>9.00 – 10.00 <b>The new perio medicine – taking a risk-based approach</b>  <i>Dr Tim Donley</i></p> <p>10.00 – 10.30 TEA/COFFEE</p> <p>10.30 – 11.30 <b>Motivating staff in a dental practice</b>  <i>Drs Don Morrow and Jennifer Irwin Morrow</i></p> <p>11.30 – 12.30 <b>Fitness 101 for dental professionals: secrets for comfort and career longevity</b>  <i>Ms Bethany Valachi</i></p> <p>12.30 – 1.15 <b>Medical emergencies for the the dental team – an update</b>  <i>Dr Joe Omar</i></p> <p>1.15 – 2.15 LUNCH</p>	<p>2.15 – 3.00 <b>How to deal with dissatisfied patients</b>  <i>Dr Kevin Lewis</i></p> <p>3.00 – 3.30 TEA/COFFEE</p> <p>3.30 <b>Address by the Minster for Health</b>  <i>Dr James Reilly TD</i></p> <p>4.00 <b>Three-person panel: Consumer dentistry in the 21st Century – health professionals or business people?</b>                  Panel:  <i>Ms Tina Leonard, columnist and consumer affairs commentator</i>  <i>Dr Eamon Croke, President, Dental Council of Ireland</i>  <i>Dr Ryan Hennessey, GDP</i></p> <p>5.30/6.00 <span style="border: 1px solid black; padding: 2px;"><b>GP MEETING</b></span> and <span style="border: 1px solid black; padding: 2px;"><b>TRADE SHOW PARTY</b></span>                  Presentation of the Moloney Award and the Costello Medal.</p>
---	--

**PROGRAMME 1 MUCKROSS SUITE**

- 9.00 – 10.30 **Today's periodontal therapy: what to use and when to use it**  
*Dr Tim Donley*
- 10.30 – 11.00 TEA/COFFEE
- 11.00 – 11.45 **How your oral and maxillofacial surgeon can help you**  
*Dr Mairead Cashman*
- 11.45 – 12.30 **Tooth discolouration – are minimally invasive techniques the best answer?**  
*Dr Nick Lewis*
- 12.30 – 1.15 **Getting your local anaesthetic to work**  
*Prof. Leo Stassen*
- 1.15 – 2.15 LUNCH
- 2.15 – 3.15 **Implants – level provisional restorations for optimal soft tissue aesthetics**  
*Dr George Priest*
- 3.15 – 4.00 **I can't smile without you!**  
*Drs Eddie O'Reilly and Ronan Allen*
- 4.00 – 4.45 **Endodontics**  
*Dr Pat Cleary*
- 4.45 – 5.30 **Right first time?**  
*Dr Brendan Fanning*

**PROGRAMME 2 MANGERTON SUITE**

- 9.00 – 9.45 **Diagnosis and management of developmental defects of enamel in children**  
*Dr Janice Fearné*
- 9.45 – 10.30 **Finding the right balance – management of jaw disproportion in contemporary orthodontics**  
*Dr Simon Wolstencroft*
- 10.30 – 11.00 TEA/COFFEE
- 11.00 – 11.45 **Progress and problems in the management of orofacial pain and TMD**  
*Dr Dermot Canavan*
- 11.45 – 12.30 **The daily grind: the causes, diagnosis and management of bruxism**  
*Dr Pdraig McAullife*
- 12.30 – 1.15 TBC
- 1.15 – 2.15 LUNCH
- 2.15 – 3.15 **Referring patients – perils and pitfalls**  
*Dr Christine McCreary*
- 3.15 – 4.00 **Superbugs – coming to a practice near you?**  
*Dr Andrew Smith*
- 4.00 – 4.45 **Tobacco control and the need for dentists to engage**  
*Prof. Luke Clancy*
- 4.45 – 5.30 **Finding common ground through collaboration and communication**  
*Dr Steve Geiermann*

**DENTAL NURSES LOWER LAKE SUITE**

- 9.00 – 10.00 **Tooth discolouration and DCPs – what is your role?**  
*Dr Nick Lewis*
- 10.00 – 10.45 **Development and application of automated environmentally friendly systems for minimising biofilm infection risks in dental units and healthcare facility water networks**  
*Ms Mary O'Donnell*
- 10.45 – 11.15 TEA/COFFEE
- 11.15 – 12.00 **Fighting plaque with a healthy back: musculoskeletal wellness for the dental nurse**  
*Ms Bethany Valachi*
- 12.00 – 12.45 **A tour of modern orthodontic practice**  
*Dr Simon Wolstencroft*
- 12.45 – 2.00 LUNCH
- 2.00 – 2.45 **Oral radiology for the dental nurse – an update**  
*Dr Brendan Fanning*
- 2.45 – 3.30 **Managing children with dental anxiety**  
*Dr John Walsh*
- 3.30 AGM

**DENTAL HYGIENISTS MALTON ROOM**

- 9.00 – 9.45 **Hygiene shouldn't be a pain in the neck**  
*Ms Bethany Valachi*
- 9.45 – 10.30 TBC
- 10.30 – 11.00 TEA/COFFEE
- 11.00 – 12.00 **Tooth discolouration – what is the role of hygiene and therapists**  
*Dr Nick Lewis*
- 12.00 – 12.45 TBC
- 12.45 – 2.00 LUNCH
- 2.00 – 3.00 **A different approach to debridement: what works best**  
*Dr Tim Donley*
- 3.00 – 3.45 **The prosthodontic patient – what to look for**  
*Dr Pdraig McAullife*

**DENTAL TECHNICIANS**

**TO BE FINALISED AT A LATER DATE**



### Floor Plan The Malton Hotel, Killarney

<ul style="list-style-type: none"> <li>1 Medray Imaging Systems</li> <li>2 MedAccount Services</li> <li>3 Omega Financial Management</li> <li>4 Henry Schein</li> <li>5 Henry Schein</li> <li>6 3M Ireland</li> <li>7 Optident</li> <li>8 Initial Medical Services</li> <li>9 DentalTech</li> <li>10 Heraeus Kulzer</li> <li>11 Ardagh Dental</li> <li>12 NSK</li> <li>13 Thomond Asset Management</li> <li>14 VOCO</li> <li>15 Dental Medical Ireland</li> <li>16 Dental Medical Ireland</li> <li>17 Karma</li> <li>18 Septodont</li> <li>19 Pamex</li> <li>20 Handpiece Harry</li> </ul>	<ul style="list-style-type: none"> <li>21 Dental Protection</li> <li>22 Dental Marketing</li> <li>23 Southern Implants</li> <li>24 Straumann</li> <li>25 Bio Horizons UK</li> <li>26 GSK</li> <li>27 GSK</li> <li>28 HSF</li> <li>29 Sybron Endo</li> <li>30 Dentech</li> <li>31 Oral B</li> <li>32 McDowell and Services</li> <li>33 DP Medical</li> <li>34 Stream Solutions</li> <li>35 Wrigleys</li> <li>38 Nobel Biocare</li> <li>39 Johnson and Johnson</li> <li>40 Dentsply UK and Dentsply Friadent</li> <li>41 Geistlich</li> <li>42 VHI Decare</li> <li>43 3i Biomet</li> <li>44 Colgate</li> </ul>
--	--

## President's Golf Competition

The President's Golf Competition will take place at the spectacular Mahony's Point Golf Club on Sunday, May 20.

Tee time: 11.00am  
Green fees: €40  
Playing in three balls

Conference delegates, accompanying persons and all trade exhibitors are welcome to play.





DR RONAN ALLEN

Ronan qualified from Trinity College Dublin in 2002, and after a year as house officer in the Dublin Dental School, moved into general dental practice in Dublin. He attained his membership examinations from the RCSI before completing a three-year masters programme in periodontology and implant dentistry at the University of North Carolina. He works in practice limited to periodontics and implant dentistry in the Burlington Dental Clinic, and teaches the CPD course in periodontology at the Dublin Dental School. He is a member of the Irish Society of Periodontology and the American Academy of Periodontology.



DR DERMOT CANAVAN

Dermot is a graduate of the Dublin Dental School and Hospital. He completed his residency training in orofacial pain management at the University of California in 1994, in addition to a masters in oral biology. He maintains a private practice in Dublin and lectures part-time at the Dublin Dental School. He has written chapters on orofacial pain management for a variety of textbooks and published several peer-reviewed articles. He is a former president of the Irish Pain Society and the Metropolitan Branch of the IDA, and is deputy editor of the *Journal of the Irish Dental Association*.



DR MAIREAD CASHMAN

Mairead obtained her dental and medical degrees from UCC in 1990 and 1996, respectively. Following her medical degree, she completed the general surgery training programme in Cork University Hospital. She spent six years on the London Higher Surgical Training Programme in Oral and Maxillofacial Surgery. In 2004, she was appointed Consultant Oral and Maxillofacial Surgeon at Northwick Park Hospital. In 2006 she returned to Cork, and is now working in private practice as an oral and maxillofacial surgeon.



PROF. LUKE CLANCY

Luke is a Consultant Respiratory Physician. He established St James's Hospital in Dublin as a significant tertiary referral centre for respiratory diseases, and was Medical Director of Peamount Hospital from 1981 to 2004. He has published on asthma, chronic bronchitis, lung cancer, sarcoidosis, pneumonia, air pollution, tuberculosis and immunisation. His research is now exclusively on tobacco control (TC). He directs some 14 national projects and is a partner in five EU-funded and two international projects funded by NCI/HRB and HEI USA concerned with TC. He also co-ordinates a €3m FP7 project on TC called PPACTE.



DR PAT CLEARY

Pat graduated from Trinity College Dublin in 1981 with a BDentSc. Following a term as House Surgeon in the Dublin Dental Hospital, he practised in Portlaoise and then in England. He undertook postgraduate studies at Indiana University School of Dentistry from 1984 to 1986 and was awarded a certificate and masters degree in endodontics. On returning to Ireland in 1986 he set up his practice limited to endodontics in Booterstown, which he maintains to the present day. He was President of the IDA in 2005 and has presented at numerous meetings in Ireland and Europe.



DR EDWARD COTTER

Edward graduated from Trinity College in 1988, followed by a year as a house surgeon in the Dublin Dental Hospital and two years in general practice in Co. Down, and also part-time in the Royal Victoria Hospital in Belfast. He gained graduate training in prosthodontics at the University of Iowa, and then a Fellowship in Prosthodontics at The Veteran's Administration Hospital in Iowa City, and a Fellowship in Maxillofacial Prosthetics and Dental Oncology at MD Anderson Cancer Centre, Houston, Texas. Edward is in practice limited to prosthodontics, maxillofacial prosthetics and dental oncology in Dublin.



DR EAMON CROKE

---

Upon qualifying from Dublin University in 1979, Eamon worked in general practice in the NHS from 1980 to 1991. He undertook an MSc (Prosthetics) in the Eastman Dental School and Hospital, where he received the Dentsply Award. Since returning to Ireland he has worked in private practice and lectures in the Dublin Dental School and Hospital. He was honoured to be President of the Metropolitan Branch of the Irish Dental Association from 2004 to 2005 and has been a member of the Dental Council since 2005. He is currently President of the Dental Council.



DR TIM DONLEY

---

Tim graduated from the University of Notre Dame, Georgetown University School of Dentistry, and completed a general practice residency. He received his masters degree in periodontics from Indiana University. He is the former editor of the *Journal of the Kentucky Dental Association* and is an adjunct professor of periodontics at Western Kentucky University. He is a lecturer with the ADA Seminar Series. *Dentistry Today* recently listed him among its leaders in continuing education. He is currently in private practice limited to periodontics and implantology in Bowling Green, KY.



DR BRENDAN FANNING

---

Brendan graduated from TCD in 1981, and received an MSc in Dental and Maxillofacial Radiology from the University of London in association with King's College London in 2007. He works in general dental practice in Ashford, Co. Wicklow, and dental radiology practice in Dublin. He is a member of the European Academy of Dento-Maxillofacial Radiology and the British Society of Dental and Maxillofacial Radiology. He has presented at a number of national and international conferences. He has published papers on optimisation and justification in dental radiology in *The Journal of The Irish Dental Association*.



DR JANICE FEARNE

---

Janice is Consultant and Clinical Lead for Paediatric Dentistry at Barts and the London NHS Trust. She qualified from Kings College Dental Hospital and is on the Specialist list in Paediatric Dentistry. Her main research interest is in developmental defects of the dentition, in which she completed a PhD in 1995. She also has a significant role in specialist training, and has been a member of the Specialist Advisory Committee, Chairman of the Intercollegiate Fellowship Board and a member of the working party for Curriculum Development for Specialist Training in the UK.



DR STEVE GEIERMANN

---

Steve is a retired Captain in the US Public Health Service, and joined the American Dental Association's Council on Access, Prevention and Interprofessional Relations in 2008 as Senior Manager for Access, Community Oral Health Infrastructure and Capacity. A graduate of the University of Michigan School of Dentistry, he previously worked with the Indian Health Service and in community health centres before developing national programmes to recruit and retain dentists and other healthcare workers, while assisting communities to develop systems of care to increase access for underserved populations. He currently advises the US National Oral Health Alliance.



DR RYAN HENNESSEY

---

Ryan qualified from Trinity College Dublin in 2006. He worked as an associate in several practices in Dublin, Wicklow and Wexford before opening his own dental practice in July 2010 in his home county of Tipperary. He is an active member of the IDA General Practitioners Committee and has been involved in DTSS discussions with the HSE.

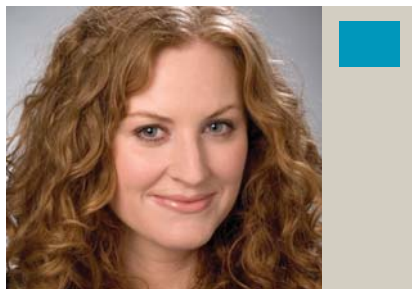

MS TINA LEONARD

---

An independent consumer expert, Tina is Ireland's foremost consumer champion. She dispenses consumer advice and information weekly on RTÉ's Four Live, on RTÉ Radio 1's Today with Pat Kenny and via her weekly 'Smart Consumer' column in the *Irish Independent*. Formerly Director of Ireland's European Consumer Centre, Tina is the author of *Your Consumer Rights in Ireland*.



DR KEVIN LEWIS

---

Kevin qualified from The London Hospital in 1971. He spent 20 years in full-time general dental practice and 10 years practising part-time. He became involved in the dento-legal field in 1989, firstly as a member of the Board of Directors of Dental Protection, then as a dento-legal adviser, and since 1998 as Dental Director. He became a member of the Council (Board of Directors) of the Medical Protection Society in 2003 and is a member of their senior management team. He writes and lectures all over the world, including at seven FDI World Dental Congresses.



DR NICK LEWIS

---

Nick graduated in Newcastle, and completed his MFDS at RCS Edinburgh and restorative higher specialist training at the Eastman Dental Hospital. He completed an MSc in conservative dentistry in 2006, and obtained the intercollegiate specialty fellowship examination in restorative dentistry from the Royal College of Surgeons of England in 2008. He maintains a private practice in Hampshire. He is currently a Consultant in Restorative Dentistry and Clinical Lead in Prosthodontics at the Eastman Dental Hospital and a tutor and lecturer for the Royal College of Surgeons FGDP Diploma in Restorative Dentistry.



DR PADRAIG McAULIFFE

---

Padraig graduated from UCC in 2002 and became a Member of the Royal College of Surgeons of England in 2004. In 2007 he started full-time specialist training in prosthodontics in Trinity College Dublin, graduating in 2010. After finishing his graduate training Padraig worked in Montreal, where he gained further expertise on bruxism and the dental management of sleep apnoea. In addition to clinical practice, he is also involved in research focusing on bruxism at Trinity College, in collaboration with the Department of Bioengineering. His work on bruxism has been published in international journals and has won international awards.

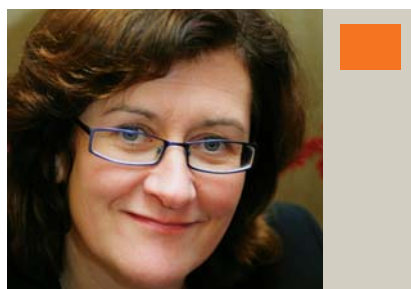

DR CHRISTINE McCREARY

---

Christine graduated in dentistry and medicine from Trinity College Dublin. She completed her higher training in Dublin and worked as a senior lecturer/consultant in oral medicine in the Dublin Dental School and Hospital. She then took a senior lecturer/consultant post in the dental school in Cork. She served on the Irish Dental Council from 2005 to 2010 and was Chair of the Education Committee. She has served on the Board of the Faculty of Dentistry in the RCSI, was recently re-elected to this board and is current chair of the Education Committee.

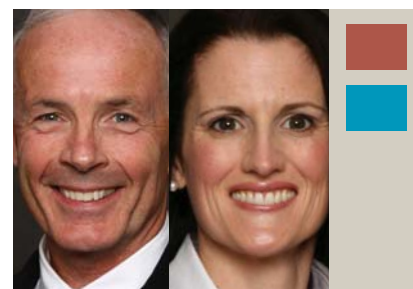

DR DON MORROW  
DR JENNIFER IRWIN MORROW

---

Don has a PhD in health sciences and over 25 years' experience as a professor in Canadian universities. He is a certified professional coach trained and accredited with the Coaches Training Institute and the International Coach Federation, a widely published author, an experienced presenter, and runs a small individual- and relationship-coaching practice. Jennifer is a health behaviourist and certified professional life coach accredited with the Coaches Training Institute and the International Coach Federation. She is a published author, workshop facilitator, and award-winning researcher and university professor. She has experience working with and presenting to individuals and groups.



MS MARY O'DONNELL

Mary qualified as a dental nurse from the Dublin Dental School and Hospital (DDSH) in 1985. She was appointed Senior Dental Nurse in 1990 and Dental Nurse Tutor in 1992. Mary has always maintained an active interest in cross infection and successfully completed an MSc with the Microbiology Research Unit in the DDSH in 2002. During 2002 Mary took up the post of Experimental Officer with the Microbiology Research Unit, advancing to Senior Experimental Officer in 2004. She is currently completing a PhD on biofilm formation and its control in dental chair units.



DR EDWARD O'REILLY

Edward qualified from Trinity College Dublin in 1997. He commenced a junior house officer role in the Dublin Dental Hospital, which was followed by both general dental practice and a senior house officer post. Having completed the membership exams to the RCSI in 2001, he then completed the three-year full-time Masters Programme in Prosthodontics at the Dublin Dental School. He now works in private practice limited to prosthodontics and implant dentistry in Dublin, while maintaining a part-time faculty teaching position in the Restorative Department in the Dublin Dental Hospital and School.



DR YUSOF (JOE) OMAR

Joe qualified as a doctor from Cairo University in 1976. He left the NHS in 1984 to establish a private practice in dental anaesthesia/sedation for dentistry in Harley Street in London, and is now a senior partner in Sedation Solutions, a practice of dedicated sedationists. Joe is a clinical lecturer in sedation at the Eastman Dental Institute. He has lectured on medical emergencies for dental personnel for over 25 years. Joe served on the Standing Committee for Sedation in Dentistry from 2007 until 2010. He is currently a Council member of the Association of Dental Anaesthetists.



DR GEORGE PRIEST

George lectures nationally and internationally while maintaining a full-time prosthodontic practice in Atlanta, Georgia, devoted to aesthetic, advanced restorative and implant dentistry. He is a regular contributor to notable restorative and implant journals. He is a Diplomate of the American Board of Prosthodontics, a Fellow of the American College of Prosthodontists and a Fellow of the International College of Dentists. He has been an innovator and teacher of implant and aesthetic dentistry for more than 20 years, remaining in the forefront of technology and education.

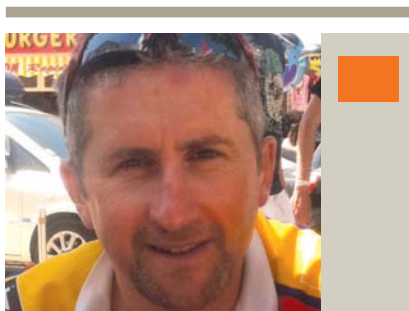

DR ANDREW SMITH

Andrew qualified from the University of Wales in 1987. He was awarded a PhD in 1994, FDS RCS in 1995 and an MRCPATH in microbiology from the Royal College of Pathologists in 2000. In 2005 he passed the advanced course in sterilisation technology run by the Institute of Healthcare Engineers and Estate Managers. In 2005 he was appointed Head of the Diagnostic Oral Microbiology Laboratory and is also lead Microbiology Consultant for Decontamination in NHS Glasgow & Clyde. In 2010 he was awarded a Personal Chair in Clinical Bacteriology at the University of Glasgow.



PROF. LEO STASSEN

Leo is Professor of Oral and Maxillofacial Surgery in Trinity College Dublin, based in St James's Hospital and the Dublin Dental School and Hospital. He has been Programme Director, Oral and Maxillofacial Surgery, since 2004, and Oral Surgery since 2005. He was editor of the *British Journal of Oral & Maxillofacial Surgery* from 1996 to 1997, and has been editor of the *Journal of the Irish Dental Association* since 2005.

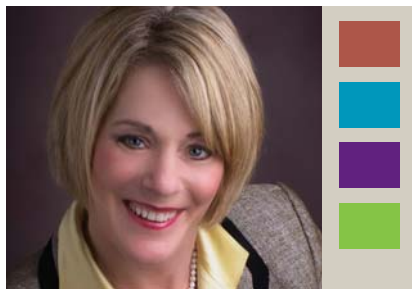

MS BETHANY VALACHI

Bethany is a physical therapist, dental ergonomic consultant and author of the book *Practice Dentistry Pain-Free: Evidence-based Strategies to Prevent Pain and Extend your Career*. She is CEO of Posturedontics®, a company that provides research-based dental ergonomic education, and clinical instructor of ergonomics at OHSU School of Dentistry in Portland, Oregon. She lectures internationally and has provided expertise on dental ergonomics to faculty and students at numerous dental universities. Bethany has been widely published in over 50 peer-reviewed dental journals and has developed patient positioning and exercise videos specifically for dental professionals.

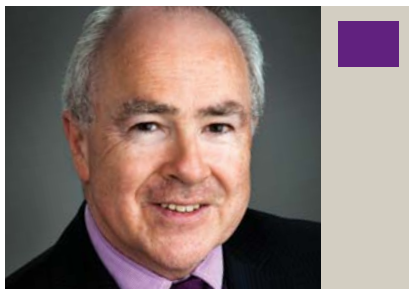

DR JOHN WALSH

John graduated from Trinity College Dublin in 1974. A scholarship from the American Dental Society of Europe enabled him to study at Indiana University, where he graduated with a masters degree in paediatric dentistry in 1977. He obtained a Masters Degree in orthodontics from the University of Washington in 1986. In 1989 he became a Diplomate of the American Board of Paediatric Dentistry. He is a Fellow of the RCSI and is currently Vice Dean of the Faculty of Dentistry at the RCSI. He is in private practice in Dublin and Naas.



DR SIMON WOLSTENCROFT

Simon graduated from Cardiff and spent five years in general dental practice. He completed three years in oral and maxillofacial surgical units before returning to Cardiff to undertake orthodontic specialty training. He completed consultancy training in Birmingham Dental Hospital while undertaking a diploma in healthcare management. He teaches orthodontics in the Dublin Dental Hospital and examines for the Royal College of Surgeons of Edinburgh Membership in Orthodontics. He is Chairman of the RCSI's Orthodontic Advisory Committee. He works as a consultant orthodontist in St James's Hospital, Dublin, and holds private clinics in Dublin and Dunshaughlin.

Annual Conference 2012

## DR JOE MOLONEY AWARD – TABLE DEMONSTRATIONS

Applications are invited from all registered delegates wishing to present Table Demonstrations and Poster Presentations at the Annual Conference 2012. Closing date for receipt of applications is March 2, 2012. The Organising Committee will review all applications and reserve the right to accept or reject any application. It is hoped that a multiplicity of dental interests will be covered.

### Dr Joe Moloney Award

This year sees the continuation of the Dr Joe Moloney Award, kindly sponsored by the Dental Health Foundation. This award will be given to the presentation judged as Best Table Demonstration by a panel of judges. A magnificent glass trophy will be awarded in perpetuity. We are also asking all those who are willing to present to note that the format specifies a practical demonstration that will recycle in five minutes or less rather than a mini-lecture presentation. A poster presentation, while welcome, will not be eligible for the award.

Please complete the application form overleaf and return on or before February 25, 2011 to:  
Table Demonstrations, Irish Dental Association, Unit 2, Leopardstown Office Park, Sandyford, Dublin 18.



*Dr Una Lally receives the Moloney Award from Dr Paddy Crotty in 2011.*



*Dr Conor McAlister with Elaine Shore and Karen Grealis from the Dublin Dental School and University Hospital, the winners of the Costello Medal in 2011 in Cavan, and Mrs Jackie Costello.*

### Dr Joe Moloney Award

This year sees the continuation of the Dr Joe Moloney Award, kindly sponsored by the Dental Health Foundation. This award will be given to the presentation judged as Best Table Demonstration by a panel of judges. A magnificent glass trophy will be awarded in perpetuity. We are also asking all those who are willing to present to note that the format specifies a practical demonstration that will recycle in five minutes or less rather than a mini-lecture presentation. A poster presentation, while welcome, will not be eligible for the Award.

### Tony Costello Memorial Medal

The competition for the Tony Costello Memorial Medal will be judged on a Table Demonstration or Poster Presentation of not more than 10 minutes on a subject applicable to general dental practice. Each of the three dental schools may enter a team of a maximum of two people. The presentation will be judged on:

- clinical usefulness;
- academic content;
- presentation; and,
- originality.

The Irish Dental Association will make a grant of €400 per demonstration.

<p>Name _____</p> <p>Contact address _____</p> <p>_____</p> <p>_____</p> <p>_____</p> <p>Telephone _____</p> <p>Email _____</p> <p>Presenters _____</p> <p>_____</p> <p>Title _____</p> <p><input type="checkbox"/> I wish to participate in the Moloney Award</p>	<p>Abstract</p> <p>_____</p> <p>_____</p> <p>_____</p> <p>_____</p> <p>_____</p> <p>_____</p> <p>_____</p> <p>_____</p> <p>_____</p>
--	--



## MEMBERS

## NON-MEMBERS

### FULL DAY HANDS ON

<input type="checkbox"/>	<b>ENDODONTICS</b> ( <i>Limited to 25</i> ) <i>Dr Pat Cleary</i>
<input type="checkbox"/>	Endodontics + Main Conference
<input type="checkbox"/>	Endodontics + Main Conf + 1 team member
<input type="checkbox"/>	Endodontics + Main Conf + 2 team members
<input type="checkbox"/>	Endodontics + Main Conf + 3 team members
<input type="checkbox"/>	Endodontics + Main Conf + 4th and subsequent

Early Booking Before March 30	Late booking After March 30
<input type="checkbox"/> €400	<input type="checkbox"/> €450
<input type="checkbox"/> €650	<input type="checkbox"/> €750
<input type="checkbox"/> €750	<input type="checkbox"/> €850
<input type="checkbox"/> €840	<input type="checkbox"/> €940
<input type="checkbox"/> €920	<input type="checkbox"/> €1,020
<input type="checkbox"/> €80 each	<input type="checkbox"/> €80 each

Early booking Before March 30	Late booking After March 30
<input type="checkbox"/> €800	<input type="checkbox"/> €850
<input type="checkbox"/> €1,300	<input type="checkbox"/> €1,500
<input type="checkbox"/> €1,400	<input type="checkbox"/> €1,600
<input type="checkbox"/> €1,490	<input type="checkbox"/> €1,690
<input type="checkbox"/> €1,570	<input type="checkbox"/> €1,770
<input type="checkbox"/> €80 each	<input type="checkbox"/> €80 each

### FULL DAY LECTURE

<input type="checkbox"/>	<b>PROSTHODONTICS</b> <i>Dr George Priest</i>
<input type="checkbox"/>	Prosthodontics + Main Conference
<input type="checkbox"/>	Prosthodontics + Main Conf + 1 team member
<input type="checkbox"/>	Prosthodontics + Main Conf + 2 team members
<input type="checkbox"/>	Prosthodontics + Main Conf + 3 team members
<input type="checkbox"/>	Prosthodontics + Main Conf + 4th and subsequent

Early Booking Before March 30	Late booking After March 30
<input type="checkbox"/> €250	<input type="checkbox"/> €300
<input type="checkbox"/> €500	<input type="checkbox"/> €600
<input type="checkbox"/> €600	<input type="checkbox"/> €700
<input type="checkbox"/> €690	<input type="checkbox"/> €790
<input type="checkbox"/> €780	<input type="checkbox"/> €880
<input type="checkbox"/> €80 each	<input type="checkbox"/> €80 each

Early booking Before March 30	Late booking After March 30
<input type="checkbox"/> €500	<input type="checkbox"/> €550
<input type="checkbox"/> €1,000	<input type="checkbox"/> €1,200
<input type="checkbox"/> €1,100	<input type="checkbox"/> €1,300
<input type="checkbox"/> €1,190	<input type="checkbox"/> €1,390
<input type="checkbox"/> €1,270	<input type="checkbox"/> €1,470
<input type="checkbox"/> €160 each	<input type="checkbox"/> €160 each

### HALF DAY LECTURE/PRACTICAL MORNING AFTERNOON

<input type="checkbox"/>	<b>MOTIVATION</b> <i>Drs Don and Jennifer Morrow</i>
<input type="checkbox"/>	Motivation + Main Conference
<input type="checkbox"/>	Motivation + Main Conf + 1 team member
<input type="checkbox"/>	Motivation + Main Conf + 2 team members
<input type="checkbox"/>	Motivation + Main Conf + 3 team members
<input type="checkbox"/>	Motivation + Main Conf + 4th and subsequent

Early Booking Before March 30	Late booking After March 30
<input type="checkbox"/> €175	<input type="checkbox"/> €225
<input type="checkbox"/> €425	<input type="checkbox"/> €525
<input type="checkbox"/> €525	<input type="checkbox"/> €625
<input type="checkbox"/> €615	<input type="checkbox"/> €715
<input type="checkbox"/> €695	<input type="checkbox"/> €795
<input type="checkbox"/> €80 each	<input type="checkbox"/> €80 each

Early booking Before March 30	Late booking After March 30
<input type="checkbox"/> €350	<input type="checkbox"/> €400
<input type="checkbox"/> €850	<input type="checkbox"/> €1,050
<input type="checkbox"/> €950	<input type="checkbox"/> €1,150
<input type="checkbox"/> €1,040	<input type="checkbox"/> €1,240
<input type="checkbox"/> €1,120	<input type="checkbox"/> €1,320
<input type="checkbox"/> €80 each	<input type="checkbox"/> €80 each

**SPECIAL Option 1** Motivation + Dentures

MEMBER: €500  late €600   
NON-MEMBER €1,000  late €1,100

### HALF DAY HANDS ON MORNING AFTERNOON

<input type="checkbox"/>	<b>DENTURE REPAIRS AND ADDITIONS</b> <i>Dr Ed Cotter</i>
<input type="checkbox"/>	Dentures + Main Conference
<input type="checkbox"/>	Dentures + Main Conf + 1 team member
<input type="checkbox"/>	Dentures + Main Conf + 2 team members
<input type="checkbox"/>	Dentures + Main Conf + 3 team members
<input type="checkbox"/>	Dentures + Main Conf + 4th and subsequent

Early Booking Before March 30	Late booking After March 30
<input type="checkbox"/> €400	<input type="checkbox"/> €450
<input type="checkbox"/> €650	<input type="checkbox"/> €750
<input type="checkbox"/> €750	<input type="checkbox"/> €850
<input type="checkbox"/> €840	<input type="checkbox"/> €940
<input type="checkbox"/> €920	<input type="checkbox"/> €1,020
<input type="checkbox"/> €80 each	<input type="checkbox"/> €80 each

Early booking Before March 30	Late booking After March 30
<input type="checkbox"/> €800	<input type="checkbox"/> €850
<input type="checkbox"/> €1,300	<input type="checkbox"/> €1,500
<input type="checkbox"/> €1,400	<input type="checkbox"/> €1,600
<input type="checkbox"/> €1,490	<input type="checkbox"/> €1,690
<input type="checkbox"/> €1,570	<input type="checkbox"/> €1,770
<input type="checkbox"/> €80 each	<input type="checkbox"/> €80 each

**SPECIAL Option 2** Dentures + Ergonomics

MEMBER: €500  late €600   
NON-MEMBER €1,000  late €1,100

### HALF DAY LECTURE/PRACTICAL MORNING AFTERNOON

<input type="checkbox"/>	<b>ERGONOMICS</b> <i>Ms Bethany Valachi</i>
<input type="checkbox"/>	Ergonomics + Main Conference
<input type="checkbox"/>	Ergonomics + Main Conf + 1 team member
<input type="checkbox"/>	Ergonomics + Main Conf + 2 team members
<input type="checkbox"/>	Ergonomics + Main Conf + 3 team members
<input type="checkbox"/>	Ergonomics + Main Conf + 4th and subsequent

Early Booking Before March 30	Late booking After March 30
<input type="checkbox"/> €175	<input type="checkbox"/> €225
<input type="checkbox"/> €425	<input type="checkbox"/> €525
<input type="checkbox"/> €525	<input type="checkbox"/> €625
<input type="checkbox"/> €615	<input type="checkbox"/> €715
<input type="checkbox"/> €695	<input type="checkbox"/> €795
<input type="checkbox"/> €80 each	<input type="checkbox"/> €80 each

Early booking Before March 30	Late booking After March 30
<input type="checkbox"/> €350	<input type="checkbox"/> €400
<input type="checkbox"/> €850	<input type="checkbox"/> €1,050
<input type="checkbox"/> €950	<input type="checkbox"/> €1,150
<input type="checkbox"/> €1,040	<input type="checkbox"/> €1,240
<input type="checkbox"/> €1,120	<input type="checkbox"/> €1,320
<input type="checkbox"/> €80 each	<input type="checkbox"/> €80 each

**SPECIAL Option 3** Ergonomics + Motivation

MEMBER: €275  late €375   
NON-MEMBER €550  late €650

## MAIN CONFERENCE ONLY

## MEMBERS

## NON-MEMBERS

<input type="checkbox"/>	IDA Conference
<input type="checkbox"/>	IDA Conference + 1 team member
<input type="checkbox"/>	IDA Conference + 2 team members
<input type="checkbox"/>	IDA Conference + 3 team members
<input type="checkbox"/>	IDA Conference + 4th and subsequent
<input type="checkbox"/>	ONE DAY ONLY <input type="checkbox"/> Friday or <input type="checkbox"/> Saturday
<input type="checkbox"/>	IDA Life Members
<input type="checkbox"/>	1st year graduate
<input type="checkbox"/>	Postgraduate student
<input type="checkbox"/>	Dental Team – <i>Dental nurse, Hygienist, Technician</i>

Early booking Before March 30	Late booking After March 30
<input type="checkbox"/> €300	<input type="checkbox"/> €350
<input type="checkbox"/> €400	<input type="checkbox"/> €450
<input type="checkbox"/> €490	<input type="checkbox"/> €540
<input type="checkbox"/> €570	<input type="checkbox"/> €620
<input type="checkbox"/> €80 each	<input type="checkbox"/> €80 each
<input type="checkbox"/> €220	<input type="checkbox"/> €270
<input type="checkbox"/> €150	<input type="checkbox"/> €170
<input type="checkbox"/> €120	<input type="checkbox"/> €140
<input type="checkbox"/> €150	<input type="checkbox"/> €170
<input type="checkbox"/> €100	<input type="checkbox"/> €120

Early booking Before March 30	Late booking After March 30
<input type="checkbox"/> €600	<input type="checkbox"/> €700
<input type="checkbox"/> €700	<input type="checkbox"/> €800
<input type="checkbox"/> €790	<input type="checkbox"/> €890
<input type="checkbox"/> €870	<input type="checkbox"/> €970
<input type="checkbox"/> €80 each	<input type="checkbox"/> €80 each
<input type="checkbox"/> €440	<input type="checkbox"/> €540
<input type="checkbox"/> €240	<input type="checkbox"/> €280
<input type="checkbox"/> €300	<input type="checkbox"/> €340

## SOCIAL PROGRAMME

<input type="checkbox"/>	Annual Dinner
<input type="checkbox"/>	President's Prize Golf

<input type="checkbox"/>	€85
<input type="checkbox"/>	€40



# Annual Conference Registration Form

Please use BLOCK CAPITALS

Are you an IDA member:

YES

NO

IDA membership number:

Name:

Practice name:

Address:

Email:

Landline:

Mobile:

Team member 1:

Technician:

Nurse:

Hygienist:

Team member 2:

Technician:

Nurse:

Hygienist:

Team member 3:

Technician:

Nurse:

Hygienist:

Team member 4:

Technician:

Nurse:

Hygienist:

Team member 5:

Technician:

Nurse:

Hygienist:

Team member 6:

Technician:

Nurse:

Hygienist:

## Payment method



Cheque

CVV number

Expiry date

TOTAL COST (see overleaf):



Signature:

All hotel bookings must be made directly with  
The Malton Hotel, Killarney  
Tel: +353 (0)64 663 8004  
Quote: IDA Annual Conference

Please return completed form to:  
Irish Dental Association,  
Unit 2 Leopardstown Office Park,  
Sandyford,  
Dublin 18.

## ACCOMMODATION FOR THE CONFERENCE



The Malton

064 663 8004

res@themalton.com

www.themalton.com



The Killarney Park

*(next door to the Malton)*

064 6635555

info@killarneyparkhotel.ie

www.killarneyparkhotel.ie



The Ross Hotel

*(3 minute walk from the Malton)*

064 6631855

info@theross.ie

www.theross.ie

Accommodation, including B & B per night rates in each of the above hotels is €110 single or €150 double.





IRISH DENTAL ASSOCIATION

Unit 2 Leopardstown Office Park, Sandyford, Dublin 18

T +353 1 295 0072 F +353 1 295 0092

[www.dentist.ie](http://www.dentist.ie)